

Cynthia Cherry's Wild

Imported Champion

VWD Clear

DCM neg

**SCHIAB VETERINARY CENTER**  
Dr. László Siver Veterinarian

Hungary 2030 Érd, Földmunkás utca 79.  
Phone: +36-23-378-219 Fax: +36-23-520-710 Mobil: +36-30-942-8815  
www.schiab.hu siver@schiab.hu

INTERNATIONAL VETERINARY CERTIFICATE OF HIP JOINT DYSPLASIA EXAMINATION

Examination No.: 4266-8490 Chip No.: 968000010004358  
Name of dog: Cynthia Cherry's Wild  
Date of birth: 28.04.2010. Breed: Dobermann  
Sex: female Pedigree No.: JR 704322  
Owner: Cubtiro,Dejan Address: Serbia -22320 Indija ,Kralja Petra I 203.

The undersigned veterinary surgeon certifies that identification number and chip number of the dog described above the same as the number is marked on the pedigree.

NOSE PRINT:  PEDIGREE: 

**A No signs of Hip Dysplasia**   
The femoral head and the acetabulum are congruent. The cranioacetabular angle (in degrees) appears sharp and slightly rounded. The joint space is narrow and even. The Northing angle is about 120°. In acetabular hip joints the cranioacetabular angle exceeds the femoral head somewhat more in cranioacetabular direction.

**B Near normal hip joints**   
The femoral head and the acetabulum are slightly incongruent and the Northing angle is about 120°. The femoral head and the acetabulum are congruent and the Northing angle is less than 120°.

**C Mild hip dysplasia**   
The femoral head and the acetabulum are incongruent, the Northing angle is about 120° and/or there is slight flatterness of the cranioacetabular angle. No more than slight signs of subchondrosis on the medial, caudal, or dorsal acetabular edge or on the femoral head and neck may be present.

**D Moderate hip dysplasia**   
There is obvious incongruity between the femoral head and the acetabulum with subluxation. The Northing angle is more than 120° (only as a reference). Flatterness of the cranioacetabular angle and/or subchondrosis signs are present.

**E Severe Hip Dysplasia**   
Marked dysplastic changes of the hip joints, such as luxation or distinct subluxation are present. The Northing angle is more than 120°. Severe flatterness of the cranioacetabular angle, deformation of the femoral head (protrusion, erosion, flattening) or other signs of subchondrosis are noted.

Date: 10.10.2011

  
vet.sign.: Dr. László Siver

§ THIS CERTIFICATE IS VALID, IF YOU CAN FIND THE RESULTS ON [www.schiab.hu/certificates](http://www.schiab.hu/certificates) TOO!!!

THIS CERTIFICATE IS... (COCD) FREE



# SCHIAB VETERINARY CENTER

Dr. László Siver Veterinarian

Hungary 2030 Érd, Földmunkás utca 79.  
 Phone: +36-23-378-219 Fax: +36-23-520-710 Mobil: +36-30-942-8815  
 www.schiab.hu siver@schiab.hu

## INTERNATIONAL VETERINARY CERTIFICATE OF ELBOW DYSPLASIA EXAMINATION

Examination No.: 4266-8490 Chip No.: 968000010004358  
 Name of dog: Cynthia Cherry's Wild  
 Date of birth: 28.04.2010 Breed: Dobermann  
 Sex: female Pedigree No.: JR 704322  
 Owner: Cubliro,Dejan Address: Serbia-22320 Indija ,Kralja Petra I 203.

The undersigned veterinary surgeon certifies that identification number and chip number of the dog described above the same as the number is marked on the pedigree.

NOSE PRINT:



X-RAY COPY:



**CLASSIFICATION:**

0 = Normal (FREE)  1= Mild  2= Moderate ED or a primary lesion  3= Severe ED

Date: 10.10.2011.



*Siver László*  
 Sign.: Dr. László Siver



§ THIS CERTIFICATE IS VALID, IF YOU CAN FIND THE RESULTS ON [www.schiab.hu/certificates](http://www.schiab.hu/certificates) TOO!!!



# SCHIAB VETERINARY CENTER

Dr. László Siver Veterinarian

Hungary 2030 Érd, Földmunkás utca 79.  
Phone: +36-23-378-219 Fax: +36-23-520-710 Mobil: +36-30-942-8815  
www.schiab.hu siver@schiab.hu

## VETERINARY CERTIFICATE OF SHOULDER DYSPLASIA EXAMINATION

Examination No.: 4266-8490 Chip No.: 968000010004358  
Name of dog: Cynthia Cherry's Wild  
Date of birth: 28.04.2010. Breed: Dobermann  
Sex: female Pedigree No.: JR 704322  
Owner: Cubliro,Dejan Address: Serbia-22320 Indija ,Kralja Petra I 203.

The undersigned veterinary surgeon certifies that identification number and chip number of the dog described above the same as the number is marked on the pedigree.

NOSE PRINT:



X-RAY COPY:

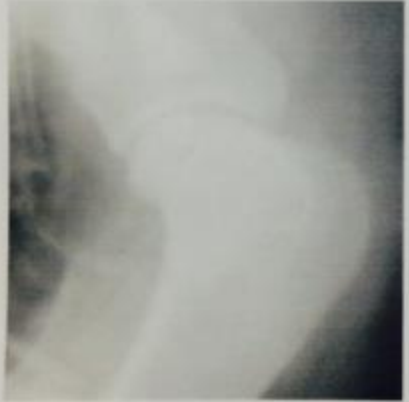

CLASSIFICATION: SHOULDER DYSPLASIA (OCD) FREE

Date: 10.10.2011.



*L. Siver László*  
sign.: Dr.László Siver

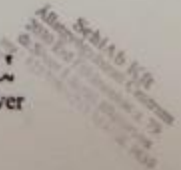

§ THIS CERTIFICATE IS VALID, IF YOU CAN FIND THE RESULTS ON [www.schiab.hu/certificates](http://www.schiab.hu/certificates) TOO!!!

INTERNATIONAL VETERINARY CERTIFICATE  
OF HIP JOINT DYSPLASIA EXAMINATION  
SCHIBAB VETERINARY CENTER  
DR. LÁSZLÓ SÍVER VETERINARIAN

RESULT OF THE EXAMINATION:

Position of hip joint:

symmetrical  asymmetrical   
well extended  insufficient   
well turned in  insufficient   
Whirlbone:  
round  deformed

The status of the acetabulum:

General impression  
deep  flat   
Front edge of acetabulum sharp contour  blurred with deposition   
Front acetabular contour round shaped  flattened   
The status of the head in the acetabulum  
deep  excentric   
subluxated   
luxated

The articular space

concentric  divergent   
The Norberg angle  
is 105 or bigger  less than 105 (left)   
less than 105 (right)

CONCLUSION:

FD	Germany (except SV)	Germany SV (GSD)	UK, AU, NZ (worse joint)	Switzerland (worse joint)	USA (OFA)
A, normal	A1 <input checked="" type="checkbox"/> A2 <input type="checkbox"/>	a, normal <input checked="" type="checkbox"/>	0 <input checked="" type="checkbox"/>	0 <input checked="" type="checkbox"/>	excellent <input checked="" type="checkbox"/>
B, borderline	B1 <input type="checkbox"/> B2 <input type="checkbox"/>	a, first normal <input type="checkbox"/> a, last normal <input type="checkbox"/>	1-3 <input type="checkbox"/> 4-6 <input type="checkbox"/> 7-8 <input type="checkbox"/>	1-2 <input type="checkbox"/> 3-4 <input type="checkbox"/> 5-6 <input type="checkbox"/>	good <input type="checkbox"/> fair <input type="checkbox"/>
C, mild	C1 <input type="checkbox"/> C2 <input type="checkbox"/>	a, noch zugelesen <input type="checkbox"/> a, noch zugelesen <input type="checkbox"/>	9-12 <input type="checkbox"/> 13-18 <input type="checkbox"/> > 18 <input type="checkbox"/>	7-9 <input type="checkbox"/> 10-12 <input type="checkbox"/> 13-15 <input type="checkbox"/>	borderline <input type="checkbox"/> mild <input type="checkbox"/>
D, moderate	D1 <input type="checkbox"/> D2 <input type="checkbox"/>	D1 <input type="checkbox"/> D2 <input type="checkbox"/>		16-18 <input type="checkbox"/> 19-21 <input type="checkbox"/>	moderate <input type="checkbox"/> severe <input type="checkbox"/>
E, severe	E1 <input type="checkbox"/> E2 <input type="checkbox"/>	E1 <input type="checkbox"/> E2 <input type="checkbox"/>		22-24 <input type="checkbox"/>	severe <input type="checkbox"/>

Date: 10.10.2011

**KERÁR ÁLLATORVOSI KAMARA**  
Dr. Siver László  
1639  
Dr. László Siver

THE CERTIFICATE IS VALID, IF YOU CAN FIND THE RESULTS ON [www.schibab-ho.com/infos](http://www.schibab-ho.com/infos) TOO!!

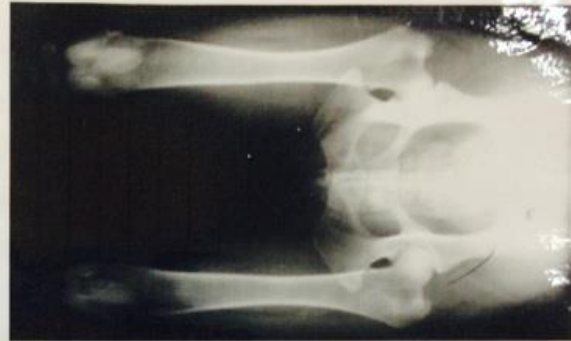

Hungary 2030 Érd, Földmunkás utca 79.  
Phone: +36-23-378-219 Fax: +36-23-520-710 Mobil: +36-30-942-8815  
www.schiab.hu siver@schiab.hu

**INTERNATIONAL VETERINARY CERTIFICATE OF CARDIAC SCREENING**

Examination No.: 4266-8490 Chip No.: 968000010004358  
Name of dog: Cynthia Cherry's Wild  
Date of birth: 28.04.2010. Breed: Dobermann  
Sex: female Pedigree No.: JR 704322  
Owner: Cubliro,Dejan Address: Serbia-22320 Indija ,Kralja Petra I 203.

The undersigned veterinary surgeon certifies that identification number and chip number of the dog described above the same as the number is marked on the pedigree.

NOSE PRINT:



US COPY:



CLASSIFICATION:

**No signs of PDA & SAO (free)**

Date: 10.10.2011.



*Dr. Siver László*  
vet.sign.: Dr.László Siver

§ THIS CERTIFICATE IS VALID, IF YOU CAN FIND THE RESULTS ON [www.schiab.hu/certificates](http://www.schiab.hu/certificates) TOO!!!



Ime: **CYNTHIA CHERRY'S WILD**  
Name:

**JR** JR 704322 Dob

Rasa: **DOBERMANN**  
Breed:

Boja - Colour: *brun with rust red markings*

Diaka - Coat: *short*

Ostojenje: **28/04/2010**  
Date of birth:

Pol - Sex: *female*

Odgajivač - Breeder: **"CHERRY'S WILD" ČUBRILO DEJAN, Kralja Petra I 203, INDIJA**

I	II	III	IV
OTAC - SIR <b>FEDOR DEL NASI</b>  IDA PO I 17P18 0C 0C PVPV PVTG Free Inb Degree Uptajn: JR 790549 Dob Ostojenje: 23/11/2002	<b>BARON NIKE RENEWAL</b> JR 75450 Dob 75450 P6 I 10 P6 10CAC 10000 P6 Dob. M6 10P6 10P6 10P6 10P6 10P6  <b>AKUNA-MATATA DE GRANDE VINKO</b> SLRD6 002731	<b>PRINCE VON NORDEN STAMM</b> DS 001001 DS 600 00 00 00 00 00 00 00  <b>ROMANA SAWAGES</b> JR 71417 Dob J/ 0CAC 0000 0000 0000  <b>TINA O' SLANDO BIA</b> KCP 001170 DS 00 00 00 00 0  <b>AK-YAR ANDROMEDA</b> 00401197 DS 00 P6	<b>GINN DEL NOBILI NATI, LOI 17187</b> KASTRA V NORDEN STAMM, DZB 90280  GAAAF FESTUS V NEERLANDS STAM. NHSE 1785284  THEIV ROYAL BELL, JR 41599 Dob  UGOR VILLA DI CONTE, LOI 127562  INDRA V D.RAUBERHOBLE, DZB 111135  LARSON V FRANKENLAND CH INT CH DE SCHIB, DZB 101908  AK-YAR SHAGRELLI, JR 00020501
MAJKA - DAM <b>ALIDA CHERRY'S WILD</b>  J/ SPIN 0CAC 2000 000 00 0CAC 10 P6 I 10P6 01 Uptajn: JR 702687 Dob Ostojenje: 23/11/2007	<b>POWER DEL MEDANO</b> JR 82674 Dob J/ 10CAC 7000 00000 0000 00 00CAC 0000 00 A P6 I 0000 000 00  <b>LASY DEL NASI</b> JR 7899C Dob 7899C 0000 0000 P6 I 10 A 0100 07 0000 0000 00	<b>FEDOR DEL NASI - Club Winner</b> SLR 00-002747 DS 0001 00 000 000 00 0 PVPV PVTG P6  <b>DELLA BARONESSA COME KE YOU ARE</b> MET 006281500 DS 1 00 1 00 00 00 00 00 00  <b>FEDORVAUGHAN DE CAMPOVALANO</b> LOI 0078726 DS 00 00 00 00 00 00 00 00  <b>MALLES HUB OF TANDERING</b> JR 77099 Dob 7899C 0000 00 0000 0000 P6 I 10	<b>BARON NIKE RENEWAL, JR 75450 Dob</b> AKUNA-MATATA DE GRANDE VINKO, SLRD6 002731  ALFA ADILANTE DEL CITONE, DS 144314 COME S YOU ARE ALABAMA, MET 22961499  GINO GOMEZ DEL CITONE, LOI 9642928  FARAH DI CAMPOVALANO, LOI 98116856  BARON NIKE RENEWAL, JR 75450 Dob BELA KASANDRA SAWAGES CHYU HDA IPO-1, JR 71418 Dob
N° <b>002631</b> DATE: <b>3/10/2011</b>	Tetova broj: <b>968000010004358</b> Tattoo N°: Chip:	I, General Secretary of KSS certify that here above information is correct and reliable.	